Elements

An International Magazine of Mineralogy, Geochemistry, and Petrology

Volume 21, Number 2 • April 2025

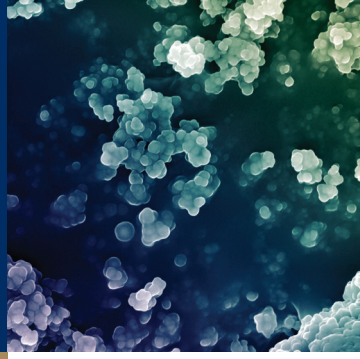

Synthetic amorphous calcium carbonate nanoparticles—an important intermediate phase in mineralisation. IMAGE CREDIT: CHRISTIAN LIEDGENS AND ANNE JANTSCHKE (JGU MAINZ).

Elements is published jointly by the Mineralogical Society of America, Mineralogical Society of the UK and Ireland, Mineralogical Association of Canada, Geochemical Society, The Clay Minerals Society, European Association of Geochemistry, International Association of GeoChemistry, Société Française de Minéralogie et de Cristallographie, Association of Applied Geochemists, Deutsche Mineralogische Gesellschaft, Società Italiana di Mineralogia e Petrologia, International Association of Geoanalysts, Polskie Towarzystwo Mineralogiczne (Mineralogical Society of Poland), Sociedad Española de Mineralogía, Swiss Geological Society, Meteoritical Society, Japan Association of Mineralogical Sciences, and International Association on the Genesis of Ore Deposits. The magazine is provided as a benefit to members of these societies.

Elements is published six times a year. Individuals are encouraged to join any one of the participating societies to receive *Elements*. Institutional subscribers to either of the following journals—American Mineralogist and Canadian Journal of Mineralogy and Petrology—also receive one copy of *Elements* as part of their subscription. Institutional subscriptions are available for US$190 (US$205 non-US addresses) per year in 2025. Contact the Executive Editor (editor@elementsmagazine.org) for information.

Copyright 2025 by the Mineralogical Society of America.

All rights reserved. Reproduction in any form, including translation to other languages, or by any means—graphic, electronic, or mechanical, including photocopying or information storage and retrieval systems—without written permission from the copyright holder is strictly prohibited.

Publications mail agreement no. 40037944

Printed in USA

ISSN 1811-5209 (print)
ISSN 1811-5217 (online)

elementsmagazine.org
pubs.geoscienceworld.org/elements

GeoScienceWorld
Participating Publisher

MIX
Paper from responsible sources
FSC® C006300
www.fsc.org

Biomineral Geochemistry: Windows into Past Climates and Calcification

Guest Editors: **David Evans**, **Gavin L. Foster**, and **Rosalind E. M. Rickaby**

85 **Geochemical Proxy Systems in Marine $CaCO_3$ Biominerals Record Both Environmental Changes and Biomineralisation Processes**
David Evans, Rosalind E. M. Rickaby, and Gavin L. Foster

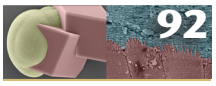

92 **Controls on $CaCO_3$ Polymorphism: From Laboratory Precipitation to Biomineralization across Geological Time**
Jarosław Stolarski, Inge van Dijk, and Liane G. Benning

98 **Boron Proxies: From Calcification Site pH to Cenozoic pCO_2**
Thomas B. Chalk and Claire Rollion-Bard

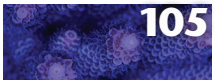

105 **Calcium Carbonate Biomineralisation: Insights from Trace Elements**
Oscar Branson and Lennart J. de Nooijer

112 **Oxygen and Carbon Isotopes in Marine Carbonates: A Biogenic Climate Archive Built Upon Disequilibria**
Sang Chen and James M. Watkins

118 **Amorphous Intermediate Phases: A Major Contribution to the 'Vital Effect'?**
Anne Jantschke and Denis Scholz

DEPARTMENTS

Editorial – Personifying the Elements and Other Non-Traditional Ways to Share Scientific Knowledge **79**
From the Editors **80**
***Elements* Heritage** – Further Stories from the Back Door of *Elements*: Final Decisions and the Launch **81**
Meet the Authors **83**
Society News
International Association of Geoanalysts 125
European Association of Geochemistry 126
Meteoritical Society 128
Deutsche Mineralogische Gesellschaft 130
Mineralogical Society of the UK and Ireland 132
Mineralogical Association of Canada 134
International Mineralogical Association 136
Mineralogical Society of Poland 137
Association of Applied Geochemists 138
International Association on the Genesis of Ore Deposits . 139
Japan Association of Mineralogical Sciences 140
The Geological Society of America Mineralogy, Geochemistry, Petrology, and Volcanology Division 141
International Association of GeoChemistry 142
The Clay Minerals Society 143
Association Internationale pour l'Étude des Argiles 144
Mineralogical Society of America 145
Geochemical Society 147
European Mineralogical Union 149
Meeting Report **151**
Calendar **152**
Advertisers in this Issue **152**